



What is a CT scan?

CT stands for Computed Tomography. CT creates three-dimensional x-ray images of the anatomy, giving doctors unique information to diagnose and plan procedures.

Why is 3D better?

When your Doctor needs to see inside your animal's anatomy, 3D images show where the problem is exactly. There is no more guessing. If a procedure is needed, the Doctor knows where to go. A faster and more targeted procedure means better recovery and better outcome.

What is special about Mobile CT?

Reduced cost, reduced wait time. Understand treatment options more quickly by having the CT performed conveniently at your primary care clinic.

How long does a scan take and is it safe?

While the appointment is typically an hour, each scan only takes a few minutes. Our scans have a significantly lower radiation dose than scanners in the hospital.



How does Mobile Veterinary CT work?

- Your veterinarian will schedule
- Our mobile CT clinic will arrive at your vet at the scheduled time
- Upon arrival of the CT truck, your technician will assist the CT veterinarian in getting the patient to the truck
- Host Clinic will provide the sedation or anesthetic drugs for the procedure
- The CT veterinarian will perform the requested scans and administer contrast if indicated
- The CT veterinarian will go through the images with your veterinarian
- The CT study will be submitted for radiologist review.



Your pet deserves the best.

**Advanced
medical
imaging for
all your pets
at your vet.**



**Scans taken
at clinic**

**Non-invasive
procedure**

**Faster diagnosis
and treatment**



Advanced medical imaging for all your pets at your vet.

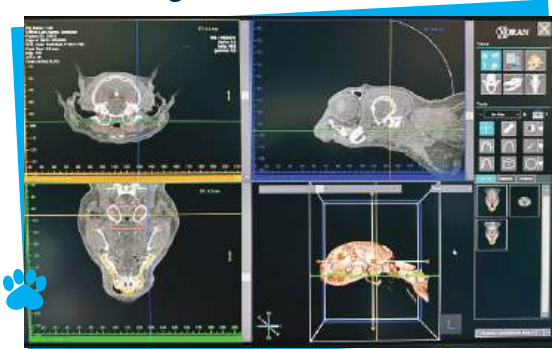

Advanced medical technology

The same advanced CT scanning technology used in medical clinics is now available at your veterinarian's office.



Essential treatment for your pet

CT often gives more information regarding the extent and severity of disease than a scope or traditional x-ray.

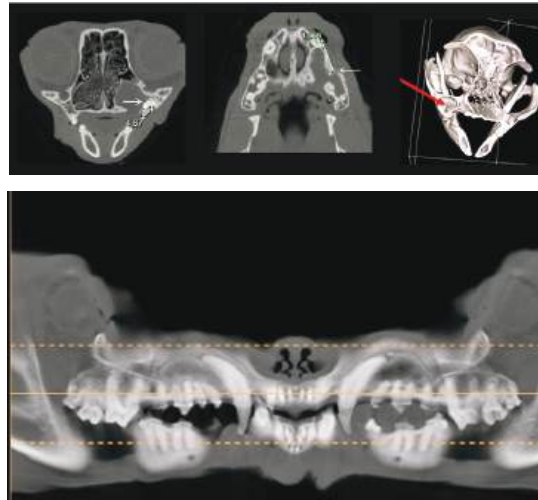

CT is an excellent tool to evaluate dental disease

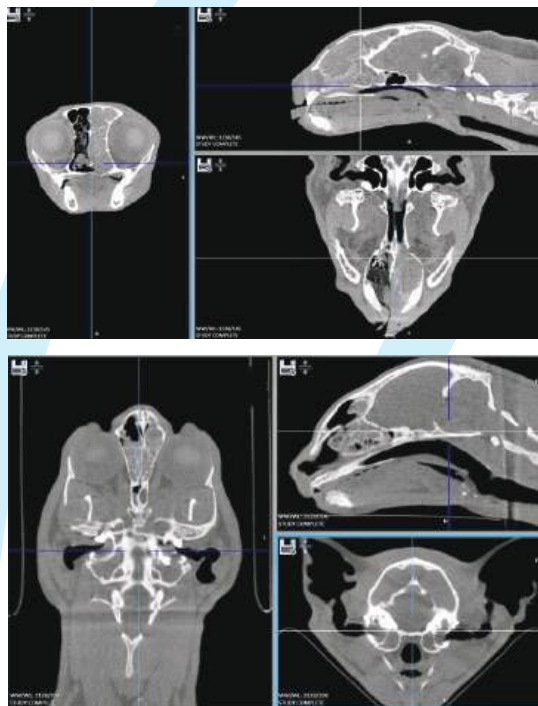

CT can determine how far a disease process extends into the nasal passages and sinuses

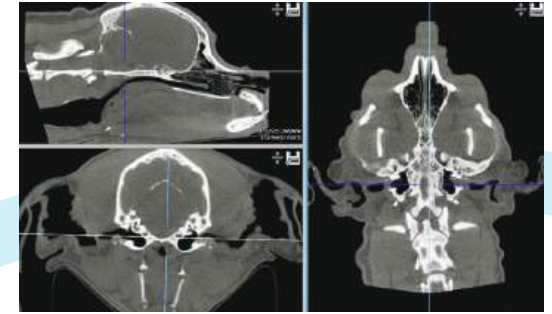

CT is the best way to evaluate complex ear disease.

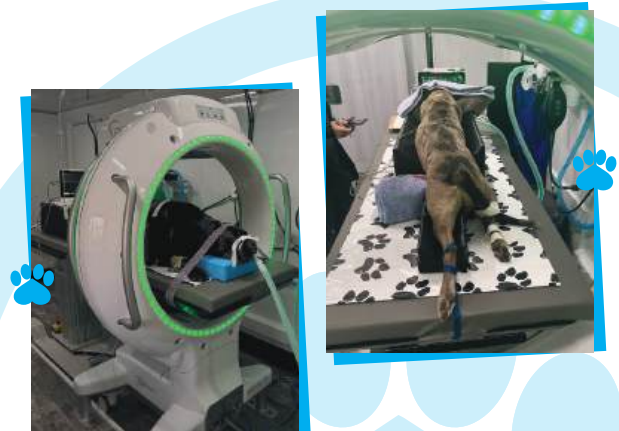

Get the inside story.
Your pet deserves the best.